

THE STATE OF SOUTH CAROLINA,  
COUNTY OF Greenville

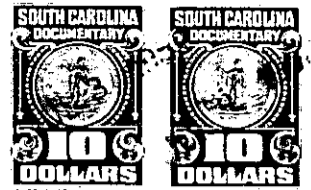

For True Consideration See Affidavit  
Book 15 Page 136

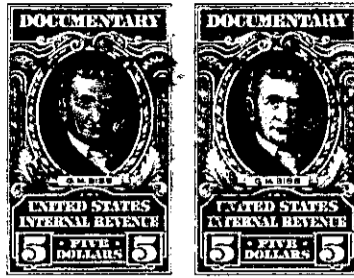

KNOW ALL MEN BY THESE PRESENTS, That we, Fred M. Thompson and J. P. Thompson, Jr. ....

in the State aforesaid, in consideration of the sum of Ten (10.00) ..... Dollars  
and other valuable consideration  
to us ..... in hand paid at and before the sealing of these presents  
by Tedson Inc. ....

(the receipt whereof is hereby acknowledged), have granted, bargained, sold and released, and by these presents do grant, bargain, sell and release unto the said Tedson Inc. ....

all that piece, parcel or lot of land in Greenville Township, Greenville

County, State of South Carolina, in School District 6 EW, being known and designated as lot No. 10 and the western portion of lot No. 9, as shown on plat of property of Pride and Patton Land Company recorded in the R. M. C. Office for Greenville County in plat book E page 249 and having according to said plat the following metes and bounds, to-wit:

Beginning at an iron pin on the northeast side of Judson Road, the front joint corner of Lots Nos. 10 & 11, which pin is 100 feet east from the northeast corner of Judson Road and Valley Street, and running thence with the joint line of said lots N. 36-15 E. 211 feet to an iron pin; thence S. 53-45 E. 70 feet to a point in the rear line of lot No. 9; thence S. 36-15 W. 211 feet to a point on the northeast side of Judson Road; thence with the northeast side of said road N. 53-45 W. 70 feet to the beginning corner, this being all of lot No. 10 and 20 feet of the western side of lot No. 9. Being the same property conveyed to the grantors by Allen E. Vaughn by deed dated November 29, 1950 and recorded in deed book 424 page 203.

ALSO: All that certain piece, parcel or lot of land in the city of Greenville, Greenville County, state of South Carolina on the southwest side of Lynn Street, being known and designated as the northeastern portion of lot No. 1, as shown on plat of property of Louie E. Smith, prepared by W. J. Riddle, Engineer, recorded in plat book V at page 50 of the R. M. C. Office for Greenville County, and having according to said plat the following metes and bounds, to-wit:

Beginning at an iron pin on the southwest side of Lynn Street, the joint corner of lots 1 and 2, and running thence with the joint line of said lots S. 45-27 W. 110 feet to an iron pin; thence S. 44-34 E. 5.2 feet to an iron pin; thence S. 45-27 W. 87 feet to an iron pin, in line of property of Murdock, thence with the line of said property in a northwesterly direction 70 feet, more or less, to a stake in the northwest line of said lot No. 1; thence N. 45-27 E. 211 feet to an iron pin on the southwest side of Lynn Street, which pin is 120 feet east from Mills Avenue; thence with the southwest side of Lynn Street S. 44-33 W. 64.8 feet to the beginning corner. Being the same property conveyed to the grantors by Sam R. Moreland

219-12-8

226-2-30-1